

Northwest Danbury/King Street Area

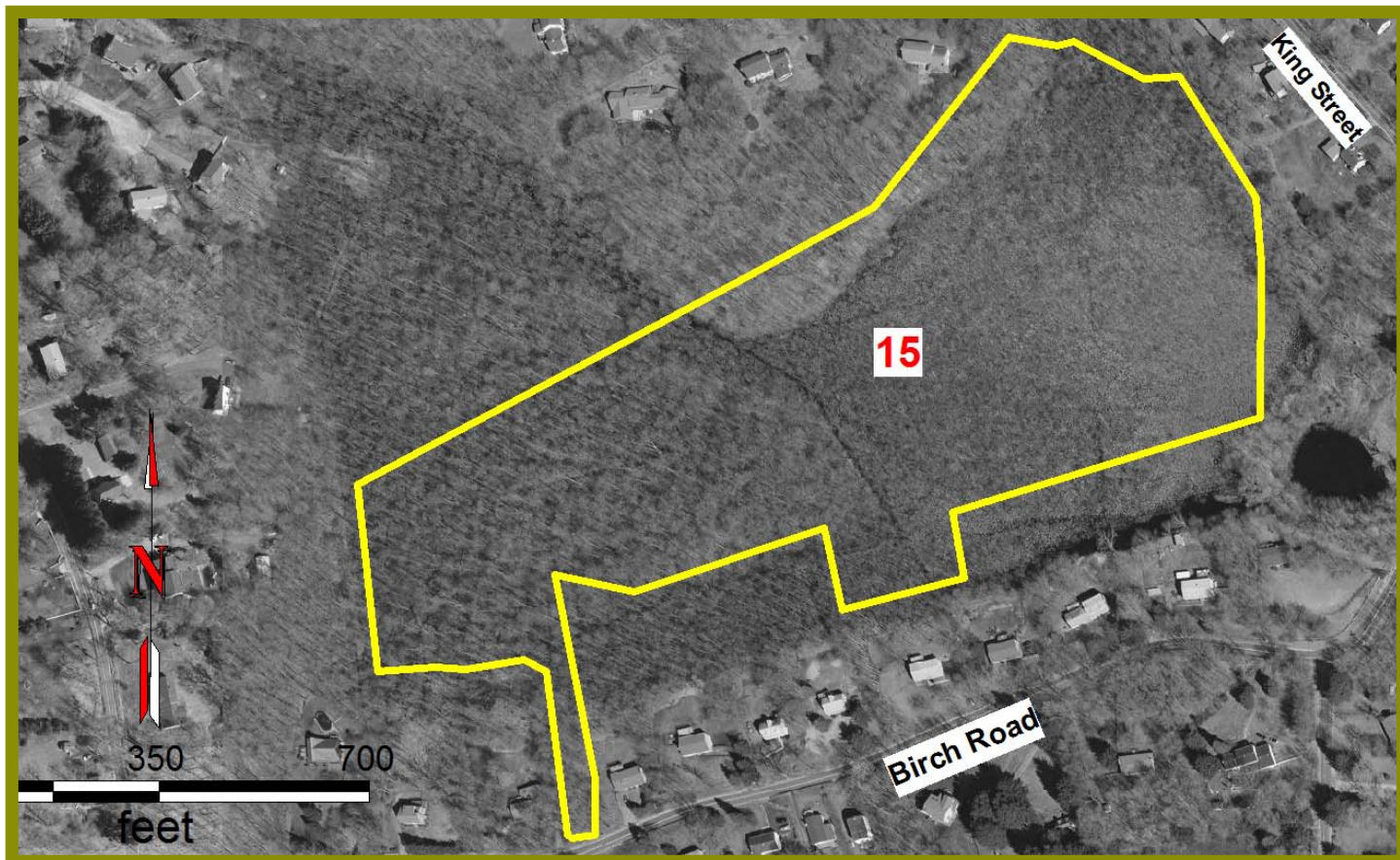

Map 15

 = Property Boundaries of Land Trust Parcel #15

Excerpts from The Land Trust of Danbury Property Database on Property 15:

Location: Birch Road

Donor: First Congregational Church

Size: 17.3 acres

Dominant Habitat: Upland Forest

Hydrologic Character: Upland forest with stream

Recreational Access: No hiking trails established. Bushwacking only.

Parking: Limited parking on Birch Road.

Unique site attributes: Isolated forest tract with stream in area that is fully developed