

North Center Danbury/East Pembroke Road

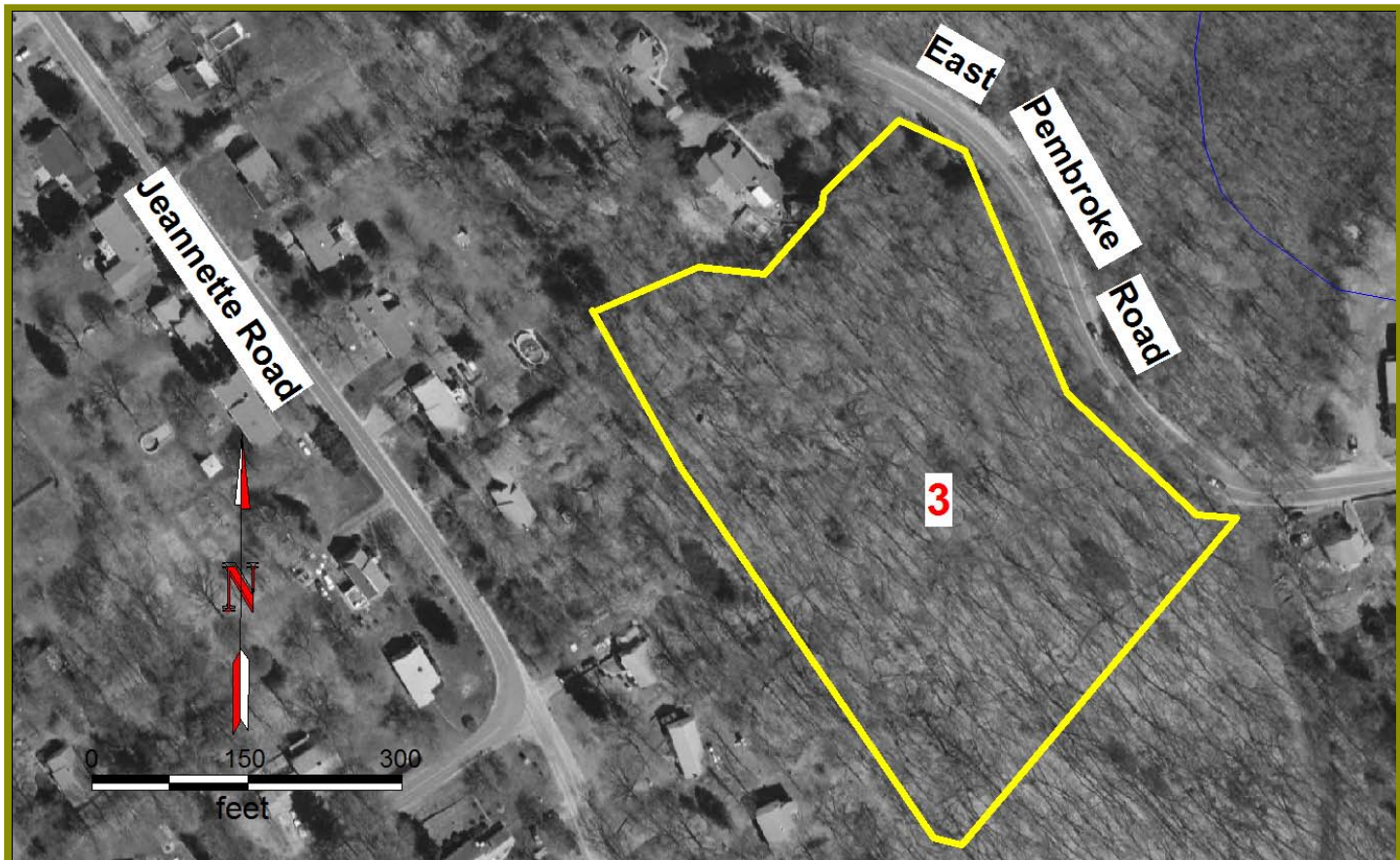

Map 3

 = Property Boundaries of Land Trust Parcel # 3

Excerpts from The Land Trust of Danbury Property Database on Property 3:

Location: East Pembroke Road

Donor: Emily Wellstood

Size: 5.0 acres

Dominant Habitat: Upland Forest on slope

Hydrologic Character: Upland

Recreational Access: No hiking trails established.

Bushwacking only

Parking: Parking off private road, on site 3, near intersection of east Pembroke road

Unique site attributes: Good example of mixed mesiphytic forest on hillside gradient